GMT MONTHLY MEMBERSHIP PROGRESS REPORT

GAT Constitutional Area 5 - Korea

Results as of: 10/31/2026

REPORT DOES NOT INCLUDE CLUBS IN UNDISTRICTED AREAS.

Clubs

RESULTS FOR 2026-2027

QUARTER	NEW CLUB GOAL	NEW CLUBS	DROPPED CLUBS
JULY/AUG/SEPT	19	8	7
OCT/NOV/DEC	2	1	1
JAN/FEB/MAR	13	0	0
APR/MAY/JUNE	4	0	0

Members

RESULTS FOR 2026-2027

QUARTER	MEMBER GROWTH NET GOAL	MEMBER GROWTH ACTUAL	DROPPED MEMBERS ACTUAL (including transfers)
JULY/AUG/SEPT	1,828	4,081	2,601
OCT/NOV/DEC	1,256	439	338
JAN/FEB/MAR	1,363	0	0
APR/MAY/JUNE	1,085	0	0

GOALS AND ACTUAL NEW CLUBS CUMULATIVE

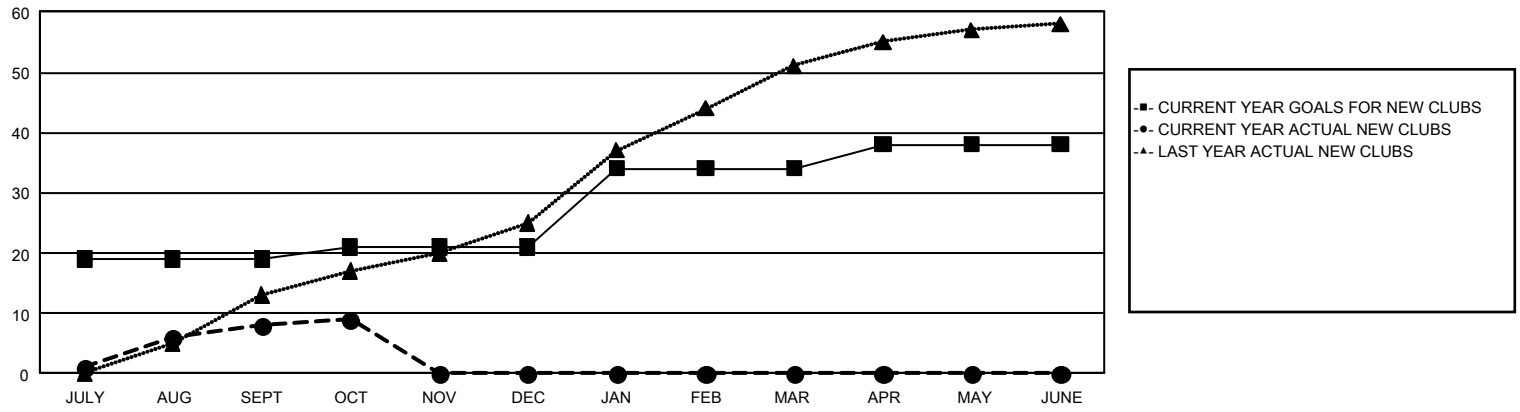

GOALS AND ACTUAL MEMBERS CUMULATIVE

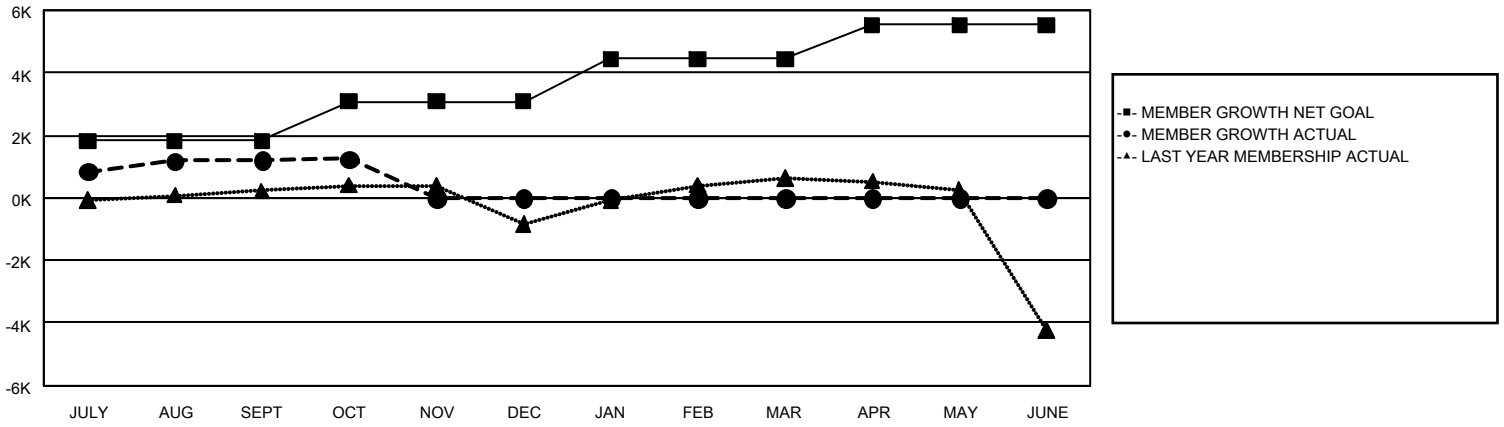

DROPPED CLUBS: 8

1,068 CLUBS OF 2,019 ADDED 1 OR MORE NEW MEMBERS

GENDER DISTRIBUTION

MALE	47,845 (72.73%)
FEMALE	17,942 (27.27%)

DROPPED MEMBERS

DECEASED	73
CLUB CANCELLED	42
OTHER	2,825
TOTAL	2,940

CLICK HERE FOR CUMULATIVE MEMBERSHIP DATA

TOTAL FAMILY UNIT MEMBERS	2,294
FAMILY MEMBERS PAYING HALF DUES	1,293

© Copyright 2026, Lions Clubs International, All Rights Reserved.